

FALMOUTH TOILET LOCATION



INTRODUCTION

The current toilet located at Grant Street beach carpark has reached the end of its life and needs to be replaced. We considered placing the new facility at the current location, but due to the vegetation removal required we have instead proposed three alternative locations.

The Falmouth community has been instrumental in helping us identify alternate locations as well as develop a design brief for the toilet block and we would like to thank you for all your assistance to date.

To help Council determine where the Falmouth community believes the best location for the new toilet block we have developed a consultation plan, this includes;

- A Survey – you can access this online via the QR code or through our website. You can also contact the office for a hardcopy.
- A FAQ – covering each proposed location and the pros and cons of each
- Community Workshop – We will hold a community workshop at the Falmouth Community Centre on 19 February for those that would like the opportunity to tell us in person their thoughts on the toilet block location.

CHALLENGES:

Some of the challenges that Council has had to consider in determining alternate locations are:

- Access to water – Falmouth is not connected to the mains so ensuring that the facility has a sustainable and reliable water supply is paramount.
- Waste Water Treatment and Disposal – Falmouth is also not connected to a sewer main meaning that all waste water must be contained onsite.
- Land Ownership – We have tried to select locations that are on Council land to allow us easy access and maintenance of facilities.

These considerations are covered in the pros and cons for each location.

DESIGN

The Concept design for the toilet blocks was developed by Matthew Purves of Spectura Studio. The information given to the consultant to develop the design was the feedback provided to Council by the Falmouth community and included the community's desire to ensure the building was sympathetic to the natural environment. We believe this is reflected in the design options.



USE THIS QR CODE TO TAKE OUR SURVEY.

COMMUNITY WORKSHOP DATE: 19 FEBRUARY FROM 5:30- 7PM @ FALMOUTH COMMUNITY CENTRE

LOCATION 1: FALMOUTH RESERVE

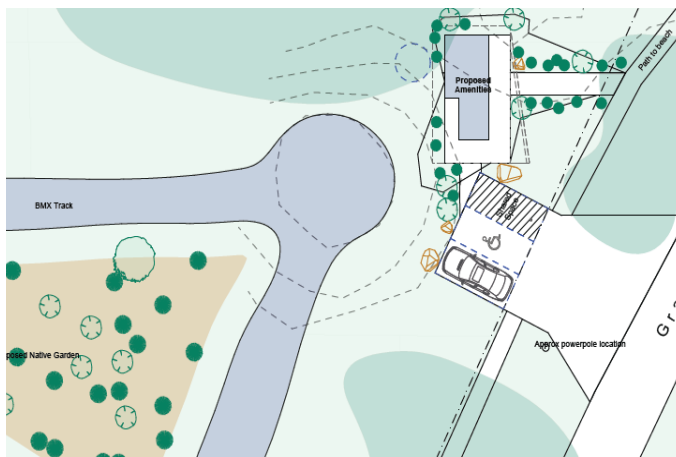

PROS:

- Moderately accessible for car travellers
- Close to facilities
- Level access to road
- Connecting footpath proposed in area, including direct connection to beach access
- Council's preferred onsite waste water solution
- Council owned land
- Electrical connection available

CONS

- Construction of new carpark would be required which would include removal of 2 trees
- Surrounding residents may be impacted
- Some additional excavation may be required dependent on final siting
- Further walking distance than Option B.
- Would restrict part of the existing reserve for provision of waste water absorption area.

LOCATION 2: GRANT STREET, BEACH CARPARK

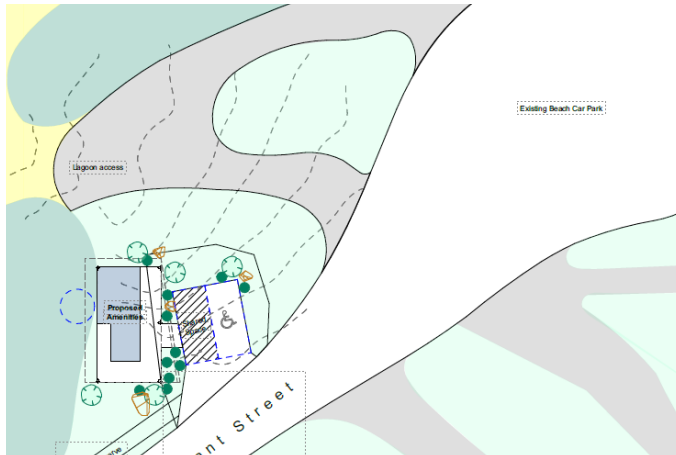

PROS:

- Practical location, closer to beach access
- Existing carpark
- Would require elevated construction for provision of waste water full capture installation. This would also inhibit access for people with disabilities. A ramp would be required.

Note: Council considered replacing the toilet in its current location but due to the vegetation removal required, we disregarded this site.

CONS

- Limited area available
- Would likely require formalisation and inclusion of accessible carparking
- Additional excavation required in sensitive area
- Full capture waste water likely required - will increase risk of smell
- Existing water source is unreliable
- Not Council owned land
- Off grid electrical connection may be required.

LOCATION 3: FALMOUTH COMMUNITY CENTRE - PLAYGROUND

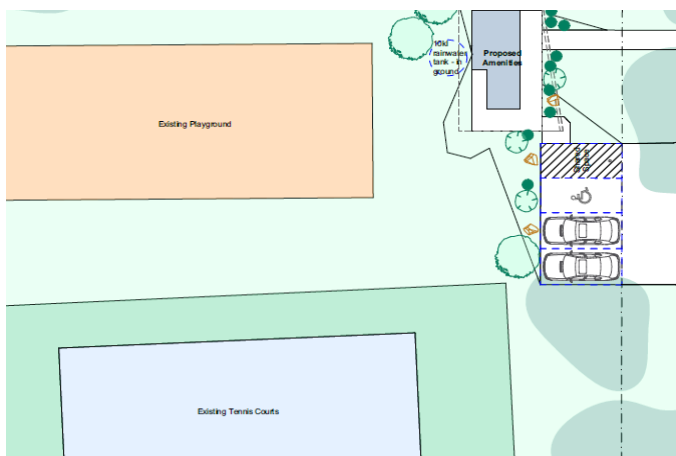

PROS:

- Close to Playground, tennis court and Falmouth Community Centre
- Council owned land with ample space for future development of park
- Electricity available
- Onsite Waste water treatment feasible
- Electricity available

CONS

- Decreased visibility;
- Increase in visitor traffic through township;
- Impractical for users of the beach/Henderson's lagoon.
- Limits ability for other future upgrades/ improvements of the park.
- No footpath connections
- Area of disposal would require restricted access for the public



You can find more detailed plans of each of these options on our website under My Community/Community Consultation.

www.bodc.tas.gov.au